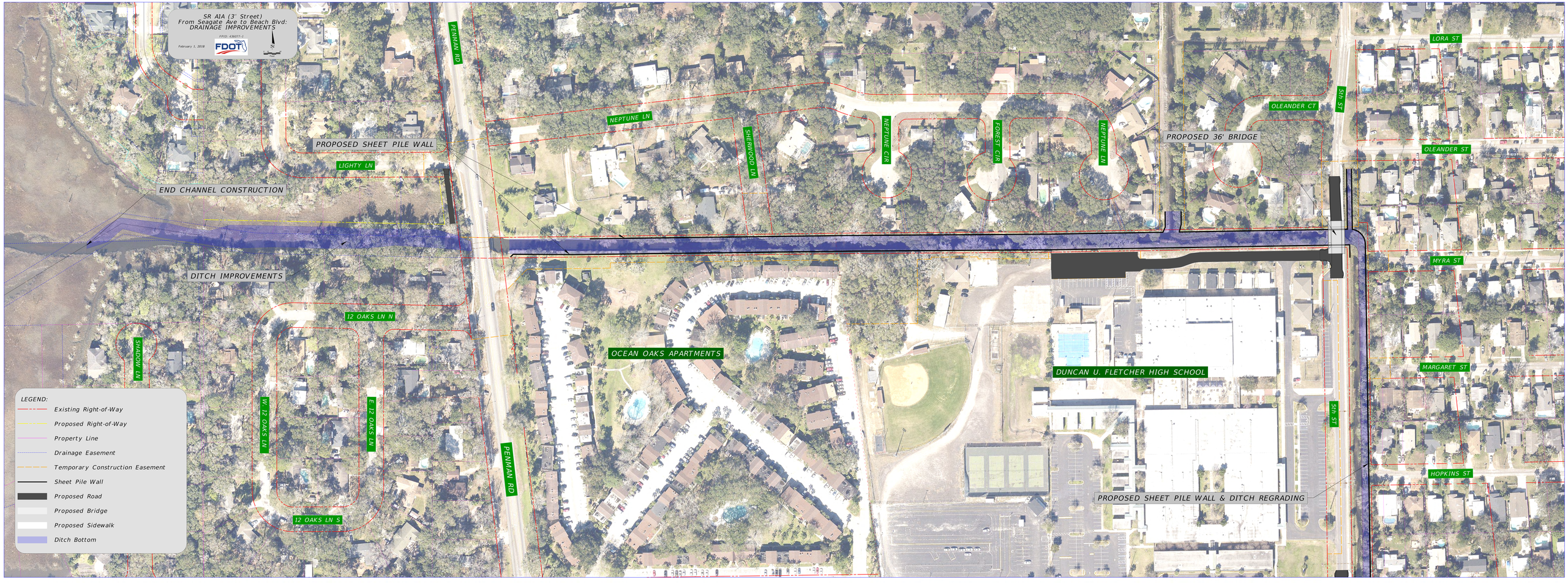
SR A1A (3' Street)
From Seagate Ave to Beach Blvd:
DRAINAGE IMPROVEMENTS
FPID: 438077-1
February 1, 2018
FDOT
PENMAN RD
NEPTUNE LN
SHERWOOD LN
NEPTUNE CIR
FOREST CIR
NEPTUNE LN
OLEANDER CT
5th ST
LORA ST
OLEANDER ST
PROPOSED 36' BRIDGE
PROPOSED SHEET PILE WALL
LIGHTY LN
END CHANNEL CONSTRUCTION
DITCH IMPROVEMENTS
MYRA ST
12 OAKS LN N
SHADOW LN
OCEAN OAKS APARTMENTS
DUNCAN U. FLETCHER HIGH SCHOOL
MARGARET ST
W 12 OAKS LN
E 12 OAKS LN
12 OAKS LN S
PENMAN RD
6th ST
HOPKINS ST
PROPOSED SHEET PILE WALL & DITCH REGRADING
LEGEND:
Existing Right-of-Way
Proposed Right-of-Way
Property Line
Drainage Easement
Temporary Construction Easement
Sheet Pile Wall
Proposed Road
Proposed Bridge
Proposed Sidewalk
Ditch Bottom