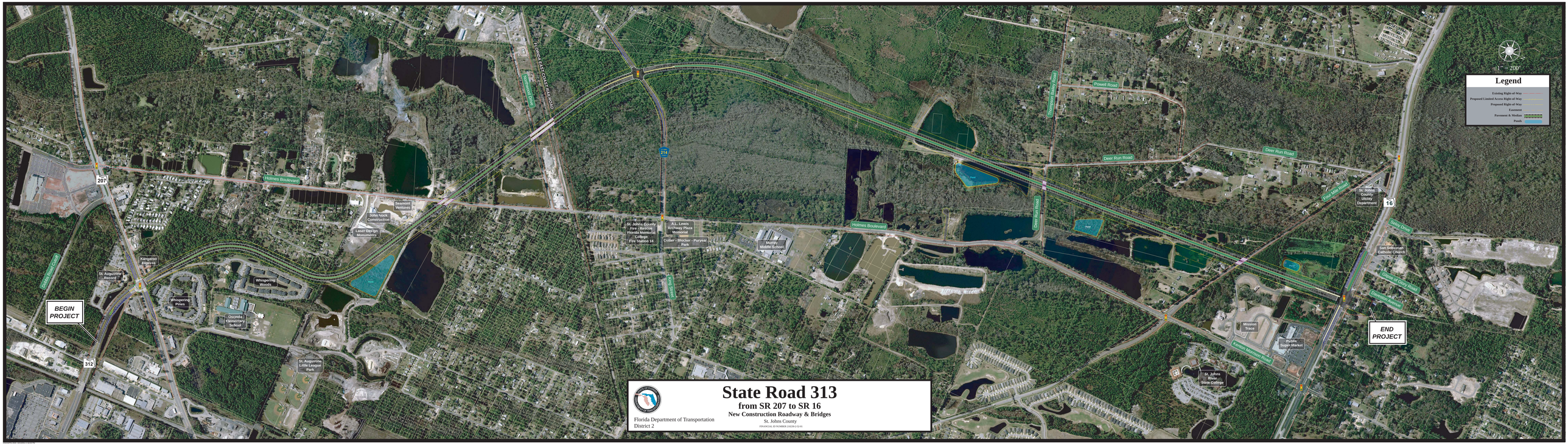
1" = 200'
Legend
Existing Right-of-Way
Proposed Limited Access Right-of-Way
Proposed Right-of-Way
Easement
Pavement & Median
Ponds
BEGIN PROJECT
END PROJECT
Florida East Coast Railroad
Holmes Boulevard
Powell Road
Deer Run Road
Thompson River Road
Cow Mills Road
Shop Drive
Dorman Avenue
Osceola Elementary School
St. Augustine Little League Park
Whispering Woods
Whispering Pines
Kangaroo Restaurant
St. Augustine Record
Laser Design Monument
Johns Neck Construction
Seaport Ventures
St. Johns County Fire - Rescue Florida Memorial College Fire Station 14
A.L. Lewis Archway Plaza Memorial
Coller - Blocker - Puryear Park
Murray Middle School
St. Johns County Utility Department
San Sebastian Catholic Church
Mission Track
Publix Super Market
Florida Memorial College
St. Johns River State College
207
312
214
16
Florida Department of Transportation
District 2
State Road 313
from SR 207 to SR 16
New Construction Roadway & Bridges
St. Johns County
FINANCIAL ID NUMBER 2102130-2-52-01