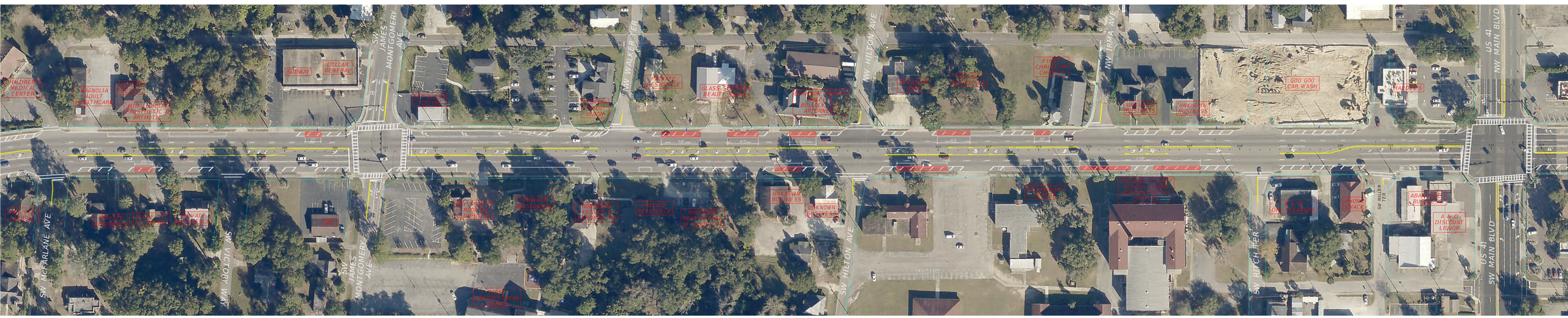

DENOTES EXISTING PARKING TO BE REMOVED